

SUMMER 1993

ANNUAL REUNION JULY 31, 1993

SWACKHAMMER-DUFFORD GENEALOGICAL SOCIETY BULLETIN
SUMMER - 1993

FOR THE DESCENDENTS OF SAMUEL SCHWACHAMMER (SWACKHAMER) WHO
IN 1730 SETTLED IN LONG VALLEY, N.J. AND PHILIP DUFFORD
(DUFFORD) WHO SETTLED HERE IN 1738.

OFFICERS OF THE COMBINED SOCIETIES:

PRESIDENT: Audrey McCaffrey - 6 Center Street, Madison,
New Jersey 07904
Vice President: John Dufford - 42 Aberdeen Road, Elizabeth,
New Jersey 07208
SECRETARY: Carol Martyniuk - 4 Washington Street, Vernon,
New Jersey 07462
TREASURER: Dorothy Swackhamer - 16 Fairmont Road, Long
Valley, New Jersey 07853
HISTORIANS - CONTRIBUTORS:
Russell T. Dufford, Jr. - 528 Hayes Dr., Lynchburg, VA 24502
James W. Swackhamer - 818 N. Blanchard St., Wheaton, IL 60187
Diane Snyder-Ptak - 12 Tice Road, Albany, New York 12203
BULLETIN EDITOR: Ruth Hartman - 7 Brentwood Terrace, New
Monmouth, New Jersey 07748

(D) Dufford (S) Swackhamer (B) Both D and S (F) Friend
These symbols will not be used where the connection is
obvious or if there is uncertainty of connection. ED.

MESSAGE FROM THE PRESIDENT

It is with a great deal of sadness in our hearts that we
will attend this 46th Reunion of the Swackhamer - Dufford
Society. As many of you may know, Bert Swackhamer passed
away on March 24, 1993. Bert was one of our most faithful
members and attended all of our reunions. He could always
be counted on (along with Dot) to come early, set up the
room and post signs indicating where we were meeting. His
spirit of fellowship will be sorely missed.

Life goes on and I am sure Bert and all of our deceased
members want us to continue this great tradition of our an-
nual get-together. And though they are not with us physically
I am sure they are all with us in spirit.

Have a Happy Summer, stay well and travel safely.

Audrey McCaffrey

Annual Reunion - July 31, 1993 - at Zion Lutheran
Church, Long Valley, New Jersey. "Brown Bag" lunch at 12:00,
meeting to follow. Allow time to visit before and after.
Bring any family data: pictures, charts, letters, etc.

In Memoriam:

Clifford Apgar - Wilma Dufford Meyer - Bert Swackhamer
C. A. DUFFORD SR.

Announcements:

Wedding - Herb McCaffrey, Jr. married Jean Manning, November 27, 1992, in Chester at St. Lawrence Martyr Church. Father Paul Manning officiated.

New Baby - Kyle C. McCaffrey, parents are Keith and Jeanette.

Highlights from the 46th Annual Meeting - July 25, 1992

Correction in 1992 Bulletin: John Dufford, Vice President. Frank Dufford listed in error.

Youngest member present - Kevin Apgar. Oldest - Wilma Dufford Meyer. Traveled farthest - Shelly Paust, Portland, Oregon.

	Printing	\$ 217.64
Newsletter - 450 copies mailed.	Stamps	<u>130.55</u>
	Total	\$ 348.19

Motion made and passed to send \$ 50.00 to the Middle Valley Cemetery Association to repair previous vandalism and \$ 50.00 annually for future up-keep of grounds. Contribution made to the Zion Lutheran Church for use of their meeting room (\$ 35.00).

Donations toward our expenses were received at the meeting. Additional checks may be sent to our treasurer, payable to: The Swackhamer-Dufford Genealogical Society.

From February through April, Russell sent about 50 letters of inquiry to various Duffords through out the country. They went to addresses from several mailing lists showing some 190 Dufford families in the U.S., (3) three in Great Britain and one in West Germany. Fourteen were no longer at addresses given, and three (3) replied. One (1) reply was from Everett Dufford, Shell Rock, Iowa. Family migrated from Pennsylvania in 1800's. Tom and Mary Dufford, Collinsville, Illinois, from Franklin, PA with a possible connection to William and Delia Dufford who migrated to Mineola, KS in 1909.

Perhaps someone who reads this article can relate to these names and contact Russell, who welcomes letters and materials from the Duffords, relating to family history, marriages, etc.

For reference in Europe - one may write to Kar Friedrich von Frank: F.A.S. 6
of Schoss Senftenegg
A 3325 Ferschnitz, Austria

Since 1951 his publications have involved lists of emigrants printed in Straussberger and Hinke's "Pennsylvanian German Pioneers" (a source accepted by Pennsylvania archives). Dufford, Neighbor, Weise, Terryberry, Schenkhal and other original German Valley families who arrived in Philadelphia, September 11, 1738, on the Robert and Alice from Rotterdam.

We are grateful to Jim Swackhamer for his extensive research in the Swackhamer archives - the latest was locating the birthplace of Samuel Swackhamer (see '92 Bulletin).

The birthplace of Philip and Jacob Dufford is still uncertain. Russell Dufford has consulted the Mormon genealogy network in Roanoke, the Central Bureau for Genealogy in the Netherlands and is waiting a reply from a source in Germany, recommended by the Germany Embassy, and the arrival of micro film from Altlubheim.

The following was sent to Russell Dufford by Mrs. Owen Mardis, Sr. (Marion), Box 505, Newcomerstown, OH 43832-0505. Mrs. Mardis is compiling a history of the Neighbor Family, soon to be published in book form. In Ohio, Duffords are Tuffords, and will be included in her book, as many of the early German families intermarried.

JACOB TUFFORD, retired farmer, P. O. Newcomerstown, was born October 2, 1806, Morris Co., N.J., and is a son (the only surviving member of a family of six) of John and Ann Tufford. He emigrated to this county at the age of ten years, and was married April 29, 1830, to Mary Catherine Flock, a native of New Jersey, born 29 December 1810. She was a daughter of John and Margaret Flock. Our subject (Jacob) is the father of eleven children, five boys and six girls, three now living--John, Andrew and Elizabeth, wife of James Loder (Loader). He also has eleven grandchildren and two great-grandchildren. His wife died January 27, 1847, and is buried in Newcomerstown, where his parents also lie. (This would be Margaret Swackhamer, since Ann Trimmer is buried in New Jersey.)--the Pioneer Cemetery. Mr. Tufford has been a member of the Wesleyan Methodist Church for fifty years, and has acted as Class Leader and Steward. He owns seventy-three acres of land in Oxford Township, and has known this county from the time it was a wilderness."

John m. (1) Ann Trimmer who died 4 December 1806. According to Chamber's "Early Germans of New Jersey", the children of John Dufford and Ann Trimmer were: Mary / James / Stephen / Theodore / John / Annie and Jacob. By his second marriage his children named were: Matthias. There were other children, not named, one especially was Susan, born 27 March 1810, New Brunswick, Hunterdon Co., N.J.; married here 1 May 1831, William H. Gardner. I have these descendants in another of my histories. (William's brother, Joshua married a daughter of Nicholas Neighbor.) I do find the puzzle of these early marriages rather fascinating. I hope to determine the names of others. I have heard or read somewhere that John Tufford had twelve children, so I feel there were others. The above biographical sketch shows that Jacob their youngest child was ten years of age when they came to Newcomerstown, which was 1816. This indicates that Ann died shortly after his birth (Oct. 2, 1806).

John then m. (2) Marguerite Swackhamer and had Matthias. Chamber's also indicates Jacob's wife is named Jane, which was incorrect.

I find in the early marriages of Tusc. Co.: Elizabeth married William Harris, 5 May 1818, (Bk.1-3, p.31, #241 by Boaz Walton, JP.) Could this be Mary (middle name Elizabeth)? If she is a daughter of John and Ann, she would have to be one of the older daughters

to have been married in 1818.

Children of Jacob and Mary Flock:

Andrew C. married Jane L. McCurdy, 18 October 1856, Bk.4,p.150, #7736 by James Brown, Min.

John married Malinda Schafer, 3 Jan. 1856, Bk.4,p.125,#7520 by James Brown, Min.

Jacob and Mary Catherine's son John (called Sr. in his obituary) was born 6 March 1831, Oxford Twp. (I'm not sure if this is Tusc. Co., or Coshocton Co. The western end of Newcomerstown is in Coshocton Co. and this is where the Tuffords settled.) Nicholas Neighbor brought the first wagon train of emigrants to Ohio in 1815. In 1816 he returned to New Jersey and brought a second wagon train of emigrants. (I'm told there were several trips.)

Malinda's obituary did not give her maiden name, only as Mrs. John Tufford, Sr. She was born 9 June 1836, Newcomerstown; died 3 June 1910. John and Malinda are buried in the East State Street Cemetery, here. Their children were:

George / Herman / John, Jr. / Freeman Franklin / ~~James~~ married ~~James~~ ⁵⁷² ~~Leader~~. James C. Wilkin.

Freeman Franklin Tufford was born in 1856; died 5 Dec. 1906; married Sarah Elizabeth VanSickle (another old New Jersey name). She was born 28 Jan. 1864; d. 24 Aug. 1953; both are buried in East State Street Cemetery, here. I have all these descendants as Sarah Elizabeth is a daughter of Margarett Ann Neighbor and Samuel Van Sickle. Margaret was a granddaughter of William Neighbor and Catherine Swackhammer (sister to Margaret)--and my husband's great-great-great-grandparents. Margaret's parents were Jacob Neighbor (s/o David Neighbor and Elizabeth Trimmer) and Susan Neighbor (dtr/o William Neighbor & Catherine Swackhammer) They were first cousins.

Their children were: Anna Mae / Donna / Freida O. / George Franklin / and Ottobein Freeman Tufford.

George Franklin married Kamarissie King and their children were: Russell Eugene and James Arthur Tufford.

Russell Eugene married Mabel Hennerita Hannahs and their children were:

Doris Jean / Willis Eugene / Mary JoAnne / and James Russell Tufford.

James Russell called "Jim" married Anna Mae Rothenstine and their children are:

Natalie Lynn / James Edward / Jay Allen.

Jim is interested in the Tufford history, but I am not sure how much effort or time he puts into it, since he works. But I expect to meet with him and share what information I have; hoping he can fill in some gaps for me. I will pass along your letters and information you have shared with us.

This is just a small portion of our history and I will pass it along to the DUFFORD-SWACKHAMMER Society to record in their history. I hope you will bear with me for all of it at a later date.

TUFFORD

The Canadian branch of this family spell their name Tufford. The New Jersey family spell it Dufford and it has also been recorded as Du Ford and Tofort, which was its original spelling.

Philip Tofort Sr. and Philip Jr. arrived at Philadelphia on the ship 'Robert and Oliver', 11 September, 1738. They settled in what was then called the Long Valley (German Valley), New Jersey.

In his will dated 16 February, 1767, Philip Tofort, Sr., names his wife, Catherine, sons Adam and George, daughter Mary Magdalena and grandson George Stephen, son of Jacob Tofort. The New Jersey

Name of Compiler Clair A. Hurlburt
Address 706 Magnolia Lane
City, State Wildwood, Fl. 34785
Date Sept. 21, 1988

TUFFORD

family history states that Jacob was disinherited because he married an Indian maiden.

Jacob Tofort, son of Philip Sr. had children:—

Mathias, b. 1738, d. 1818, m. Judith Trimmer (Triller), b. 1746,

d. 1798. Children:—

John, b. 1791, m. 1. Anna Triller. 2. Margarita Swackhammer.

Jacob, b. 1792, m. Elizabeth, dau. of David Hagar.

David, m. Mary Derosé.

William, m. Harriet Woodruff.

Mathias, m. Mary Weisse.

George, b. 1741, d. 1818, m. Anna Mary Triller. Children:—

Jacob, b. 1793, m. Maria Weisse.

Elizabeth, married Jacob Kern.

Ann, married John Neighbor.

Sophia, married John Triller.

Magdalena, married Andrew Wack.

Catherine, married George Hartum.

Jacob Jr., b. 1745, married Elizabeth Swackhammer.

George, Philip Jr., and Adam Tofort, sons of Philip Sr., according to the New Jersey family history, seemed to have dropped from sight. But, as these three names have been repeated in the families of this district one may assume that they came to Canada after the War of the American Revolution. The first mention of this name was in 1787 when a list of Loyalists and disbanded troops settled in the District of Niagara west from Mill Creek:—

Conrad Dufford (Tufford) with a wife and one daughter. He settled on Lot 11, Concs. I and II, Clinton township and this land remained in the Tufford family for well over a hundred years. The following are believed to have been children:—

Mary, b. about 1786, m. William, son of Solomon Hill of Smithville, 2 April, 1805.

John, b. about 1788. He served with the 4th Lincoln Regiment in the War of 1812. He m. Mary Konkle, 2 January, 1810 and they lived on Lots 15 and 16, Conc. II, Clinton twp. They were members of the Presbyterian church in Clinton and lie buried in the churchyard. John d. in 1861, Mary in 1874.

William, b. about 1790. He served with the 4th Lincoln Regiment in the War of 1812. There was a William Tufford who lived on parts of Lots 13, 14, Conc. VI, Clinton, and a William, who m. Tempe (Temperance) VanSickle, 19 May, 1812.

Anna, b. about 1792, married Adam Konkle, 17 February, 1814. (For history see Konkle.)

TUFFORD

Jacob, b. about 1794, served with 4th Lincoln in War of 1812. He m. Susannah Cline, 16 May, 1816, and they lived on Part of Lot 11, Conc. II, Clinton twp., part of the original farm.

Joseph, b. about 1796. He may have been the youngest son as he inherited a large share in the homestead farm. Joseph married Elizabeth Thomas, 11 March, 1823.

Probable grandchildren of Conrad:—

Henry Tufford, lived on Lot 16, Conc. VI, Clinton twp.

John K., lived on part of Lot 14, Conc. II, Clinton — probably son of John.

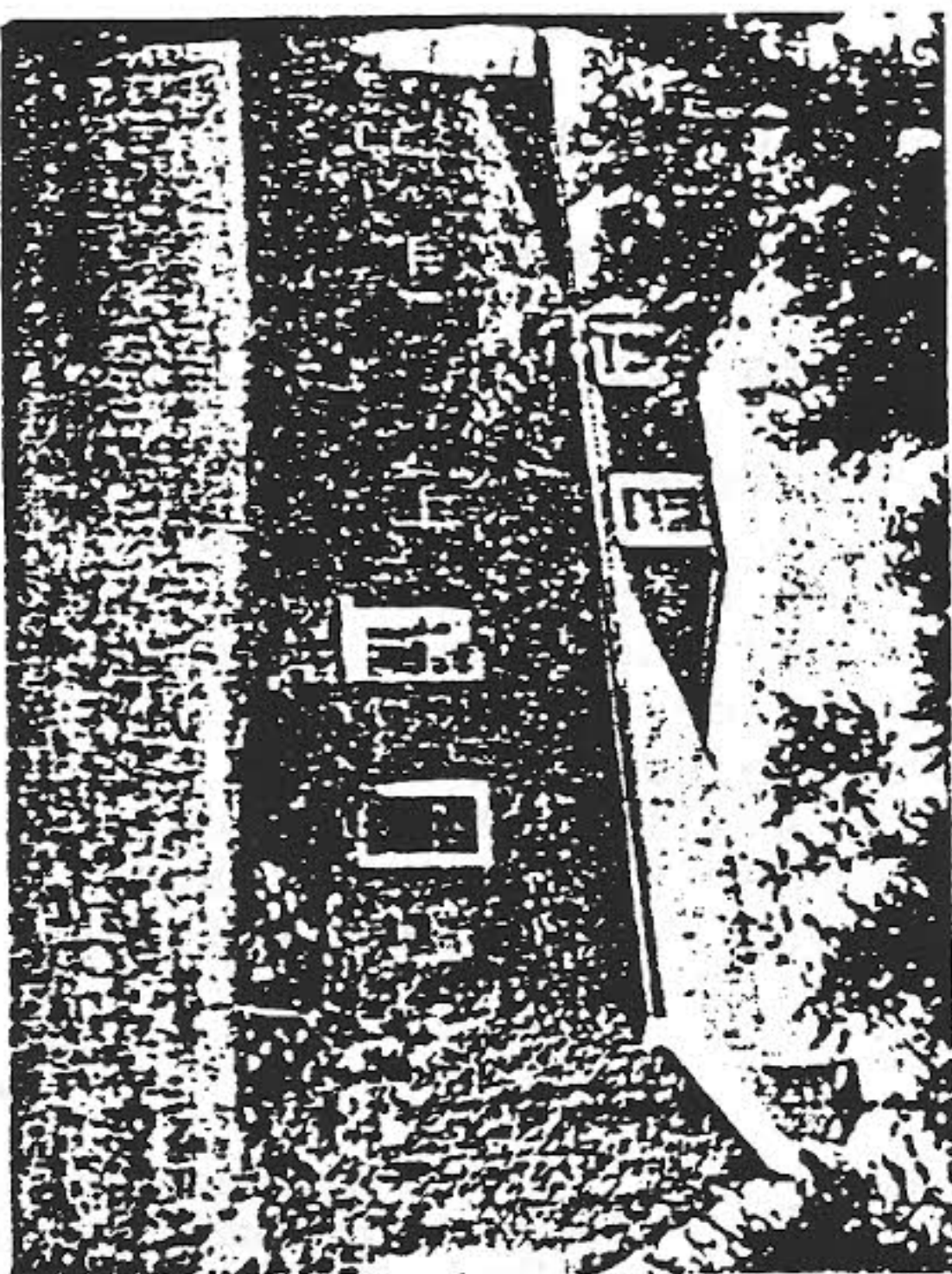

The Joseph Tufford homestead. It was built on Lot 11, Conc. I, Clinton township of bricks which had been manufactured on the farm. Now the residence of Mr. and Mrs. Ralph Stone.

Conrad, married Jemima Willcox, 29 March, 1847. They lived on part of Lot 3, Conc. VIII, Grimsby twp.

Adam, probable son of John, b. 1827, d. 1914, wife Margaret Walker, of Long Point, Norfolk Co., b. 1836, d. 1914. Ann Eliza, wife of Adam Tufford, b. 1827, d. 1850, buried in St. Andrew's churchyard, Grimsby.

Philip, he lived on Lot 14, Concs. I and II, Clinton twp.

"HI-LITER" DOESNT COPY WELL - (R)

SEEKING INFORMATION

Ancestor Chart

Name of Compiler Clair A. Hurlburt
 Address 706 Magnolia Lane
 City, State Wildwood, Fl. 34785
 Date Sept. 21, 1988

Person No. 1 on this chart is the same person as No. _____ on chart No. _____

b. Date of Birth
 p.b. Place of Birth
 m. Date of Marriage
 d. Date of Death
 p.d. Place of Death

4 John Hurlburt
 (Father of No. 2)
 b. June 9, 1842
 p.b. _____
 m. June 14, 1866
 d. April 17, 1920
 p.d. BRANTFORD, ONT.

2 John Ernest Hurlburt
 (Father of No. 1)
 b. June 19, 1878
 p.b. Oxford Co., Ont., Canada
 m. Sept. 4, 1901
 d. Mar. 13, 1963
 p.d. Oak Park, Mich

5 Jane Ann Gilmore
 (Mother of No. 2)
 b. Oct. 15, 1844
 p.b. Dunnville, Ont. Canada
 d. Sept. 7, 1921
 p.d. Brantford, Ont. Canada

1 [REDACTED]
 b. Dec. 28, 1911
 p.b. Brantford, Ont. Canada
 m. June 6, 1958
 d. _____
 p.d. _____

6 John [REDACTED]
 (Father of No. 5)
 b. June 6 1834
 p.b. Beamsville, Ont. Canada
 m. Feb. 19, 1867
 d. Oct. 17, 1896
 p.d. Mt. Vernon, Ont. Canada

3 Clara [REDACTED]
 (Mother of No. 1)
 b. Dec. 25, 1878
 p.b. Hawtry, Ont., Canada
 d. April 23, 1963
 p.d. Royal Oak, Mich

7 Almena Elliott
 (Mother of No. 3)
 b. April 24, 1848
 p.b. Mt. Vernon, Ont. Canada
 d. Ja. 19, 1937
 p.d. Brantford, Ont. Canada

Dorothy Laverne Hinkle
 (Spouse of No. 1)
 b. Nov. 1914 d. June 22, 1984
 p.b. Buckhannon, W.V. p.d. Buckhannon, W.V.

8 William Hurlburt
 (Father of No. 4)
 b. April 30, 1797
 p.b. RUTLAND, VERMONT
 m. _____
 d. Aug. 15, 1862
 p.d. Myrtle, Ont. Canada

9 Mary
 (Mother of No. 4)
 b. Jan. 29, 1800
 p.b. _____
 d. Mar. 3, 1884
 p.d. Myrtle, Ont. Canada

10 Thomas Gilmore
 (Father of No. 5)
 b. _____
 p.b. _____
 m. _____
 d. Feb. 16, 1887
 p.d. Summerville, Ont. Canada (near Norwich)

11 Myria Reid
 (Mother of No. 5)
 b. _____
 p.b. _____
 d. May 16, 1885
 p.d. Summerville, Ont. Canada

12 [REDACTED]
 (Father of No. 6)
 b. 1790
 p.b. PENN.
 m. SUSANNA CLINE
 d. April 27, 1868
 p.d. Bookton Ont. Canada

13 [REDACTED]
 (Mother of No. 6)
 b. 1794
 p.b. _____
 d. Aug. 20, 1876
 p.d. Bookton, Ont., Canada

14 Philander Elliott
 (Father of No. 7)
 b. Dec. 2, 1821
 p.b. Waterford, N.J. U ?
 m. _____
 d. March. (8 or 10) 1907
 p.d. Cherry Hill Cem. Near Xpsilanti. Mich

15 Mary Eleanor Dutcher
 (Mother of No. 7)
 b. July 31, 1825
 p.b. Burford Ont., Canada
 d. Jan. 31, 1856
 p.d. Burford Family Cemetery

16 JONATHON HURLBURT
 (Father of No. 8, Cont. on chart No. _____)
 b. AUG. 9, 1773
 p.b. LYDIA BAKER
 d. 1827

17 _____
 (Mother of No. 8, Cont. on chart No. _____)
 b. _____
 d. _____

18 _____
 (Father of No. 9, Cont. on chart No. _____)
 b. _____
 m. _____
 d. _____

19 _____
 (Mother of No. 9, Cont. on chart No. _____)
 b. _____
 d. _____

20 _____
 (Father of No. 10, Cont. on chart No. _____)
 b. _____
 m. _____
 d. _____

21 _____
 (Mother of No. 10, Cont. on chart No. _____)
 b. _____
 d. _____

22 _____
 (Father of No. 11, Cont. on chart No. _____)
 b. _____
 m. _____
 d. _____

23 _____
 (Mother of No. 11, Cont. on chart No. _____)
 b. _____
 d. _____

24 [REDACTED]
 (Father of No. 12, Cont. on chart No. _____)
 b. _____
 m. _____
 d. 1834

25 _____
 (Mother of No. 12, Cont. on chart No. _____)
 b. _____
 d. _____

26 [REDACTED]
 (Father of No. 13, Cont. on chart No. _____)
 b. 1762
 m. SUSANNAH
 d. OCT. 27, 1829
 p.d. ST. ANDREW'S, GRIMSDI CHUR.

27 _____
 (Mother of No. 13, Cont. on chart No. _____)
 b. _____
 d. _____

28 _____
 (Father of No. 14, Cont. on chart No. _____)
 b. _____
 m. _____
 d. _____

29 _____
 (Mother of No. 14, Cont. on chart No. _____)
 b. _____
 d. _____

30 _____
 (Father of No. 15, Cont. on chart No. _____)
 b. _____
 m. _____
 d. _____

31 _____
 (Mother of No. 15, Cont. on chart No. _____)
 b. _____
 d. _____

Form A2 Copyright 1983 by The Everton Publishers, Inc., P.O. Box 368 Logan, Utah. Publishers of THE GENEALOGICAL HELPER. Send for a free catalogue with lists and full descriptions of many genealogical aids

12

Divided on "Georges," war splits families

by Michael D'Souza
Post Express Staff

(Third of a three-part series)

The American Revolutionary War split the members of the Tufford family between the two Georges. Some decided that George Washington was their man, and decided to fight with him, others chose George III of England, and the United Empire Loyalist stand.

Conrad Tufford chose George the King, so he made his way to the still British Niagara Peninsula with three other families. The heads of these families were John Dillman, and Jacob and Christopher Culp, and the descendents of these men now make up a substantial part of the population of Lincoln.

They came in Connestoga wagons, along the lake. Conrad decided to settle at the bottom of what is now known as Tufford Road. He was given a 100 acre land grant by the Crown, but the land was quite free for the taking.

The stipulation on the grant was that the land be cleared of the natural vegetation, and adopted for agriculture. Despite this clause, Conrad chose the area with the biggest trees for his 100 acres. He reasoned that if those big trees could survive on the land, the soil must be very fertile. So, despite the obvious difficulty and extra work of removing the huge oaks and maples, Conrad persevered.

Conrad did clear his 100 acres, his farm prospered and expanded to six times the original size. His first house of logs was built near the lake. Later, he constructed a brick building to house himself and his family. The house still stands a little east of the end

of the present Tufford Road and some of Conrad's present day descendents once lived there.

One of these descendents reports that the house had a large living room with three bedrooms off it. There was a pantry and a huge kitchen, that seemed to be as big as the living room. The whole upstairs was divided into two bedrooms. The house had a cellar and there was another building close to the house which could have served as a root cellar, or a smoke house.

Conrad grew almost everything he needed to live. His crops are believed to have included wheat and oats, and he probably had a cow that he brought with him.

The lake and nearby streams provided fish. One assessor reports "Red Creek — a stream of some magnitude, especially in the spring at which time it is swamped with smoker and mullets which are very good at this time and are caught in large numbers by the inhabitants."

Name origin

Tufford is an old name in Lincoln, and it can be traced to its very ancient European roots. There are many variations on the spelling of the name, including Dufour, du Four, Tofort, Duffort, Dufford and Tufford. The name has been definitely established as being of French Huguenot origin.

The French Huguenots were the French Protestants. They lived in an uneasy peace with the Catholic majority of the country, and were persecuted from time to time. Charles IX ruled France in 1572, he was the son of Francis I and Catherine de Medici, the cultivated, but ruthless daughter of Lorenzo the Magnificent.

The Huguenots were getting quite influential at the French court, much to the chagrin and displeasure of Catherine. She finally convinced her son, that the Huguenots were a danger to the monarchy and should be eliminated, and that is almost exactly what happened.

Early on the morning of August 24, 1572, troops descended on Paris to wipe out the Huguenots. They worked efficiently and Huguenot blood flowed freely; the day is remembered as the St. Bartholomew's Day Massacre.

Many of the Dufours fled France following the massacre. Some went to Hainault, modern day Belgium, others went to the German Palatinate, along the Rhine river. Conrad Tufford was a Palatinate.

Philip Toffort and his son Jacob sailed for Philadelphia from Rotterdam, arriving in September 1738. They sailed up the Musconetomy River and settled in the Long German Valley in New Jersey, now known as the Long Valley.

There are many Tofforts and others with variations of the name buried in the old cemetery there.

Other Tuffords moved on to Easton, Pennsylvania and along the Delaware River. Then came the War of Independence and some made their way to Upper Canada.

Conrad Tufford arrived here in 1766, accompanied by his wife Judy, and probably a couple of children. Some people believe that there could have been a brother that accompanied Conrad, but records concerning him have not been found.

Conrad died in 1834. He was survived by his wife and four of their children. (No one is sure if they had more than four children.) The

surviving children were Jacob, Isaac, Joseph and Mary. According to the 1841 census, Joseph had a family of 10, and Isaac had a family of nine. When Conrad's will was read, his property was divided between his wife and children.

Most of the Tuffords now living in this area can trace their ancestry to Conrad. Two of these descendents, Elma Tufford and Muriel Tufford, supplied most of the material for this story. Though the two Tuffords have not traced their ancestry completely to find a link between the two, they believe they will somehow manage to untangle their common ancestry soon.

March, 1673. *JOHN*, m. in New York, 23 April, 1713, Belleisle Hill.

MARRIAGES ON RECORD AT GREENTON—*Gershom* Drake, of Middlesex, to *Rachel* Drake, 25 Aug., 1743. *Isaac*, of Essex, to *Ruth* Martin, 23 Feb., 1743. *William*, of Bucks Co., Pa., to *Lydia* Drake, 27 Jan., 1746. *John* to *Mary* Munde, 8 Mar., 1749. *Joseph*, of Middlesex, to *Mary* Davis, 9 May, 1749. *Nathan*, of Piscataway, to *Ruth* Drake, of Essex, 31 Aug., 1752. *Joseph, Jr.*, of Middlesex, to *Catherine* Chesebourn, 8 Nov., 1752. *Mary, Jr.*, of Middlesex, to *Elisabeth* Cross, 27 March, 1764. *James*, of Middlesex, to *Mary* Ross, 8 May, 1765. *Benjamin*, of Hunterdon, to *Sarah* Wood, 7 April, 1763. *Nathan*, of Hunterdon, to *Tamar* Jones, 21 May, 1770. *William*, of Salem, to *Sarah* Booth, 2 Nov., 1774. *Hugh*, of Salem, to *Jane* Chester, 1 Dec., 1773. *Daniel*, of Hunterdon, to *Fiebe* Reeder, 8 July, 1777. *John*, of Hunterdon, to *Charity* Hunt, 20 Feb., 1779. *Thomas*, of Hunterdon, to *Elisabeth* Reeder, 1 March, 1785.

DUFFORD.

PHILIP DUFFORD, (Tofort, Tufoort, Duford, Dufford, Deforb); the name suggests a Huguenot origin, perhaps being originally Devoor, or DuFour. (See below for this family). Philip Tofort, Sr., and Philip Tofort, Jr., arrived at Phila., 11 Sept., 1735, in the ship Robert and Oliver, with the Neighbor, Wides, Terriberry and other German Valley families. Philip prob. leased what is now the Nathan Anthony property near Middle Valley, afterwards occupied by his son Jacob; his will, dated 15 Feb., 1767, prob. 1 Feb., 1769, names w. Catharine, sons Adam and George, one dau., *Mary* Magdalena, and grandson, *Jerry* Stuffy [George Stephen], the latter being a son of Jacob; prob. had ch.:

1. JACOB, not mentioned in his father's will; but his son *George* Stephen b. had ch.:
 - (1). MATTHIAS, b. 1738, d. 1818, May 27; (will prob. 818, Jan. 5), m. *Judith* Trimmer, b. 1746, d. 1798, Oct. 18, at 52 years, 5 months, 15 days; had ch.:
 1. JOHN, m. (1), 1791, Dec. 25, *Ann* Trimmer (dau. of Leonard), b. 1770, Dec. 22, d. 1804, Dec. 4, and (2), *Marguereta* Swackhamer (dau. of John 1st); had ch.: (1). *Mary*; (2). *James*; (3). *Stephen*; (4). *Theodore*; (5). *John*; (6). *Annie*; (7). *Jacob*, m. *Jane*; had one child, *John*, b. 1807, Oct. 12; (8). *Matthias*, b. 1808, Oct. 14.
 2. JACOB, m. 1792, Jan. 10, *Elisabeth* Hager (dau. of David), b. 1775, had ch.:
 - (1). *Mary*, b. 1795, Dec. 16, m. 1813, Jan. 21, *John* Derryberry (of Philip).
 - (2). *John*, b. 1797, m. (1), *Sophia* Dufford (dau. of Jacob, the s. of George Stephen); (2) Mrs. *Elisabeth* Hoffman (dau. of Henry H.); (3) Mrs. *Julia* A. Hoffman (dau. of Henry H.); had ch.: *Philip*, m. *Mary* Trimmer; *JACOB*, m. (1) *Fra* line Trimmer; (2) *Mary* Taylor (dau. of Thomas); *Monau* m. (1) *Elisabeth* Skinner; (2) *Mary* Gulick (dau. of *Joh* William and *Margaret* Dufford); *ELISABETH*, m. *Jew*; *Rice*; *MARIAN*, m. *Nelson* Trimmer (s. of Andrew); *MAN* died young; *SALLIE*, unmarried; only child by second wife.
 - (3). *DAVID*, m. *Mary* Derose; had ch.: *Augustus*, m. *MARY* Thomas (dau. of John); *Caroline*, m. D. H. Wolfe; *Sy* m. *George* Youngs (s. of Stephen); *James*, m. *Mary* Hads

Chambers

(dau. of Charles); *George*, unmarried; *Clara* Woodruff, unmarried; *Jennie* Meeker, unmarried.
 (4). *WILLIAM*, m. *Harriet* Woodruff; res. at Newark; had ch.: *Theodore*, m. *Jane* Meeker; *Mary*, m. *Thomas* Harrison; *Clara*, m. *John* Kessan.
 (5). *MATTHIAS*, m. *Maria* Wise (dau. of Jacob II), whose second husband was *Morris* Naughtlight; had ch.: *Mary* Elisabeth, m. *Philip* Seneca Wise.
 3. *ANN*, m. (2d w.) *Philip* Kern (s. of Christopher).
 4. *MARIA*, m. *Daniel* Weyer, of Weyerstown, Morris Co.
 5. *ELISABETH*, m. *Samuel* Schampamore.
 (II). *GEORGE* STEPHEN, b. 1741, d. 1817, Jan. 23, will prob. 1817, Feb. 26, m. *Ann* *Mary* Trimmer (dau. of Matthias D.), b. 1743, d. 1826, Jan. 5, at 83 years; had ch.:
 1. *JACOB*, m. 1793, Jan. 8, *Maria* Wise; had ch.:
 (1). *JOHN*, m. *Elisabeth* Best; res. near Flanders; had ch.: *James*, m. a *Drake*; *Stephen*, m. a dau. of *Jacob* Miller; *Alford*; *Mary*, m. a *Conover*; *Ann*, unmarried.
 (2). *PHILIP*, m. *Clarissa* Dickerson; had ch.: *Elisabeth*, m. a *Henry*; *Mary*, unmarried; *Ellen*, m. *Philip* Karr; *James* O., d. in the war, unmarried; *Theodore*, rem. to West and married; *George*, m. *Mary* Cool (dau. of John); *Henry*, went West; one died in infancy.
 (3). *WILLIAM*, m. *Merilda* Wise (dau. of Andrew and widow of Andrew Trimmer); had ch.: *Eliphalet* W., went West; *William*, m. *Delia* Hiller (dau. of Rev. Alfred); *Elisabeth*, m. *L. Hager* Trimmer (s. of Anthony); *Eliza*, m. *Samuel* Klotz.
 (4). *JACOB*, m. *Catherine* Vandervoort; had ch.: *Ella*, m. a *Patterson*; *William*, *Benjamin*.
 (5). *GEORGE*, b. 1794, m. *Elisabeth* Neighbor (dau. of Leonard III), b. 1800, "lived several years on Fox Hill, then returned to German Valley where he owned 550 acres of land;" had ch.:
 (a). *LEONARD* N., b. 1819, m. *Jane* Lance.
 (b). *STEPHEN*, b. 1822, d. —
 (c). *WILLIAM* G., b. 1824, m. (1) *Caroline* Welsh; (2) *Mary* Ann Hoffman; had ch. (1st wife): *Elisabeth*, who m. *Daniel* Spanzenberg (Washington, N. J.); (2d wife) *George*, *Stephen*, *Marguerite* Fritts (died young), *Caroline*, *Hennrietta*, *Mary*, *Jemima*, *Annu*, *Sarah*, *Alice*, *Minnie*, *Louisa*.
 (d). *LAWRENCE*, b. 1826, m. *Catherine* Swackhamer (dau. of Fred); one child.
 (e). *ELIJAH*, b. 1828, m. *Susan* Swackhamer.
 (f). *MARY* ELISABETH, b. 1834, m. *Philip* L. Welsh.
 (g). *HENRY* P., m. (1) *Sarah* E. Wise; (2) *Laura* Linnell.
 (h). *JAMES*, died young, 1832.
 (i). *GEORGE*, b. 1837, m. *Jane* Heath.
 (j). *JOHN*, b. 1837, died young.

Kewis

Russell

Russell Jr

8